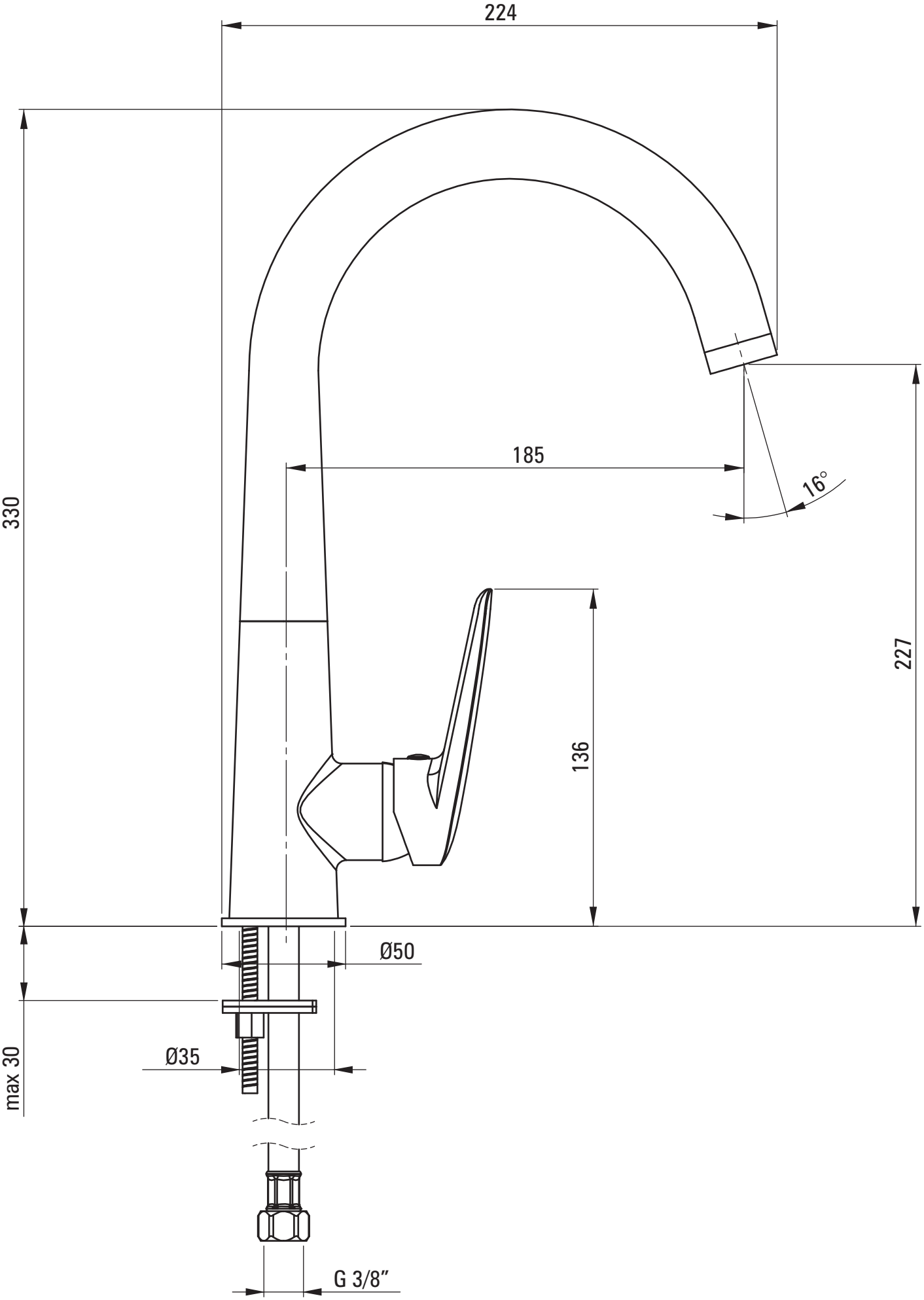
224
330
185
16°
227
136
Ø50
max 30
Ø35
G 3/8"